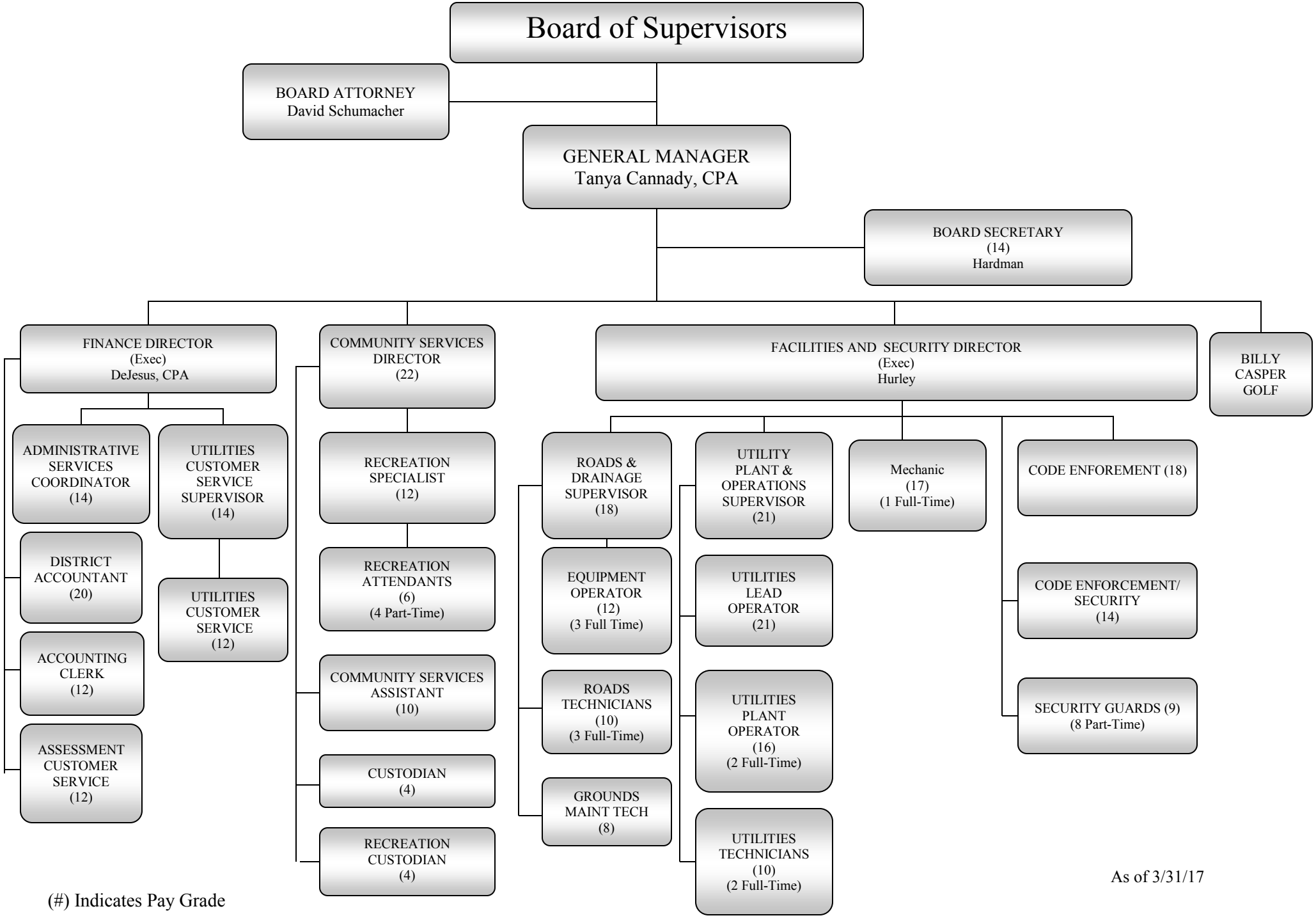
Board of Supervisors
BOARD ATTORNEY
David Schumacher
GENERAL MANAGER
Tanya Cannady, CPA
BOARD SECRETARY
(14)
Hardman
FINANCE DIRECTOR
(Exec)
DeJesus, CPA
ADMINISTRATIVE SERVICES COORDINATOR (14)
UTILITIES CUSTOMER SERVICE SUPERVISOR (14)
DISTRICT ACCOUNTANT (20)
UTILITIES CUSTOMER SERVICE (12)
ACCOUNTING CLERK (12)
ASSESSMENT CUSTOMER SERVICE (12)
COMMUNITY SERVICES DIRECTOR (22)
RECREATION SPECIALIST (12)
RECREATION ATTENDANTS (6) (4 Part-Time)
COMMUNITY SERVICES ASSISTANT (10)
CUSTODIAN (4)
RECREATION CUSTODIAN (4)
FACILITIES AND SECURITY DIRECTOR
(Exec)
Hurley
ROADS & DRAINAGE SUPERVISOR (18)
EQUIPMENT OPERATOR (12) (3 Full Time)
ROADS TECHNICIANS (10) (3 Full-Time)
GROUNDS MAINT TECH (8)
UTILITY PLANT & OPERATIONS SUPERVISOR (21)
UTILITIES LEAD OPERATOR (21)
UTILITIES PLANT OPERATOR (16) (2 Full-Time)
UTILITIES TECHNICIANS (10) (2 Full-Time)
Mechanic (17) (1 Full-Time)
CODE ENFOREMENT (18)
CODE ENFORCEMENT/ SECURITY (14)
SECURITY GUARDS (9) (8 Part-Time)
BILLY CASPER GOLF
(#) Indicates Pay Grade
As of 3/31/17